



REQUEST FOR QUOTES  
ATHLETIC STADIUM SEATING  
FOR THE CITY OF HANAHAN, SC 29410

The City of Hanahan is seeking proposals from qualified vendors for Athletic Stadium Seating.

All vendors shall provide necessary state licenses needed to complete services.

All vendors shall provide Three (3) references of equal or larger type of work performed as stated in the scope of services.

The scope shall include, but not be limited to the following:

- Comprehensive design services for Athletic Stadium Seating
- Electrical Engineering as required for permitting.
- Structural Engineering as required for permitting proposed systems.
- Regulatory permitting
- Development of Guaranteed Maximum Price for Design, Supply and installation of athletic stadium seating including all design/permitting required for location.

All bids must be sealed and will be received by the City of Hanahan, **UNTIL 12:00 P.M. – Friday June 14<sup>th</sup>, 2024**. Please, display the following on the outside packaging of the proposal, **City of Hanahan Athletic Stadium Seating**. Any submittal received after the deadline will not be considered.

Submittals are to be mailed or hand-delivered to:

City of Hanahan Recreation & Parks  
1255 Yeamans Hall Rd.  
Hanahan, SC 29410  
Attn. City of Hanahan Athletic Stadium Seating

All questions must be submitted in writing. The deadline for written questions is **June 7<sup>th</sup>, 2024 @ 12:00 p.m. (EST)**. Written questions can be emailed to Danny Stewart at [dstewart@cityofhanahan.com](mailto:dstewart@cityofhanahan.com).

**SITE VISIT:** Site visits are NOT mandatory but if you would like to schedule a site visit, please call Ken Childress at 843-514-4411. Site visits must be completed by May 31<sup>st</sup>, 2024 at 5:00pm.

Site Location: Hawks Nest Park 1177 Williams Lane, Hanahan, SC 29410.

**SCOPE OF SERVICES:**

Furnish all materials and equipment for new stadium bleacher seating and press box at The Hawks Nest. The field is synthetic turf used for football and soccer. Bleacher seating will only be on one side of field.

**Scope of Services:**

- Bleacher seating total capacity needs to be between 550-600.
- Bleachers must be equipped with ramp and railing system.
- Bleacher seating must be wheelchair accessible.
- Bleacher seating must contain no less than 6 wheelchair accessible viewing/seating areas.
- Bleacher seating will be a mix of aluminum bench seating with back rest and chairs. No less than 40 chairs.
- Bench seating and chair seating will need to be numbered by row and seat.
- The chair seating color will be royal blue.
- Press box will need to have air conditioning and heating unit.
- Press box will need to be equipped with electrical outlets.
- Press box color will be white/neutral.

**This is a ready to go project. Shorter lead times on delivery and installation are of importance.**

**No demolition required. These will be new bleachers.**

**Concrete pad installed at the time field was installed. (See pages 20,21, and 23 in attached "Full Plans" document)**

**Please see attached conceptual drawings of the type of bleacher seating we envision. (Attached)**

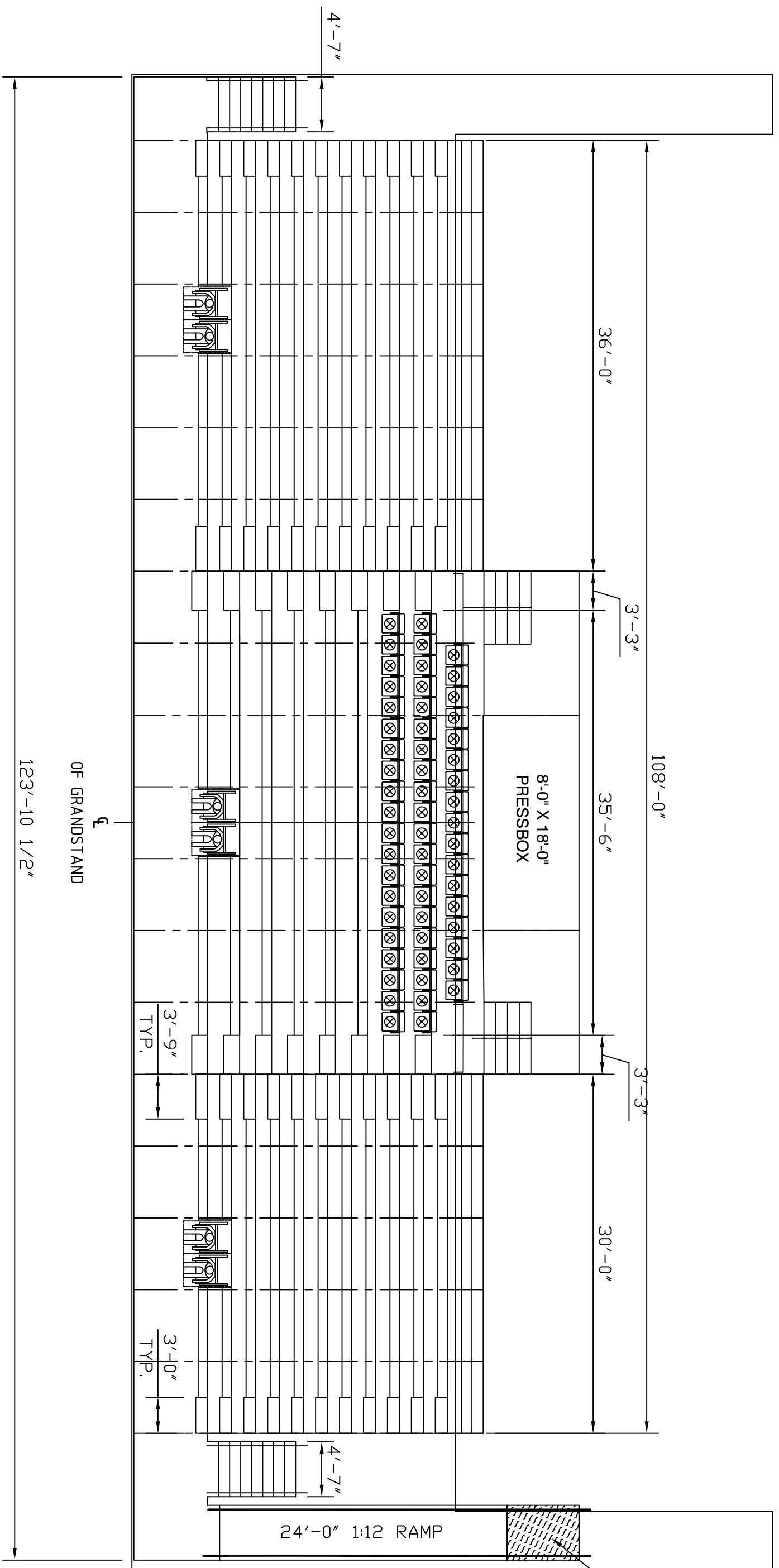

530 TOTAL NET 18" SEATS  
 47 TOTAL NET 21" CHAIRS  
 6 TOTAL NET 33" WHEELCHAIR SPACES  
 583 TOTAL SEATING CAPACITY

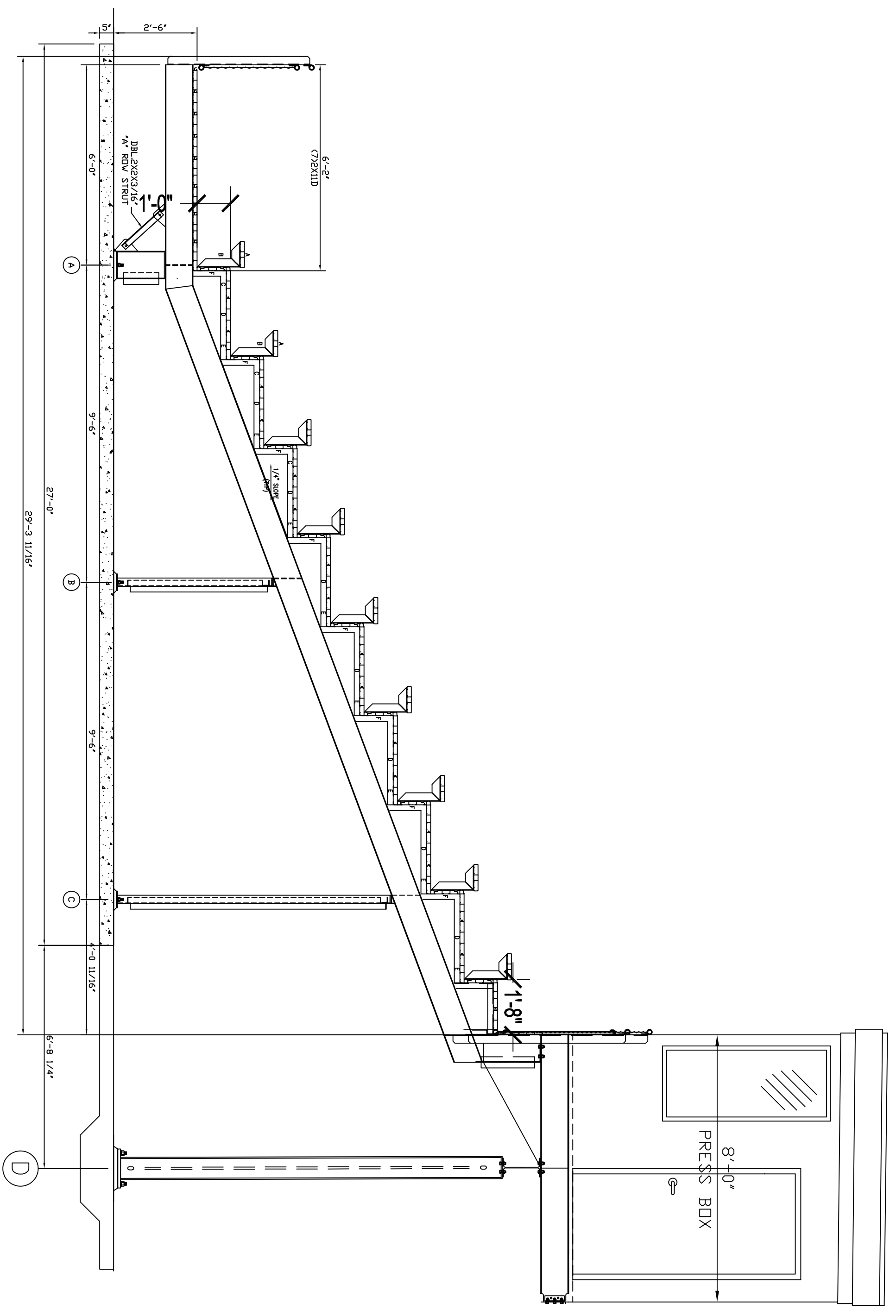

SECTION VIEW

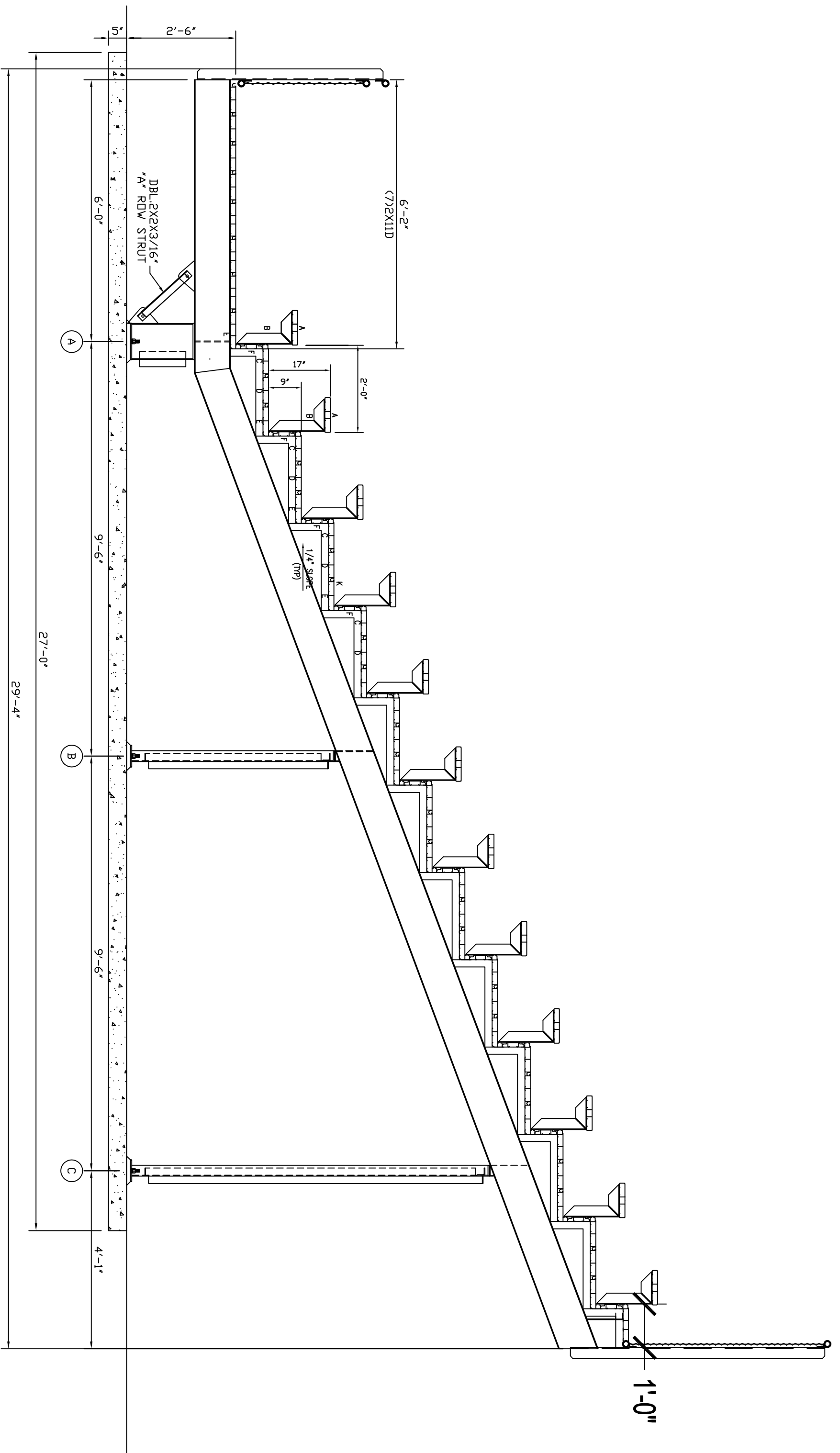

SECTION VIEW